OPERATING SYSTEMS ASSIGNMENT 1
SETI FLOWCHART
SIMON FOUCHER
260 223 197

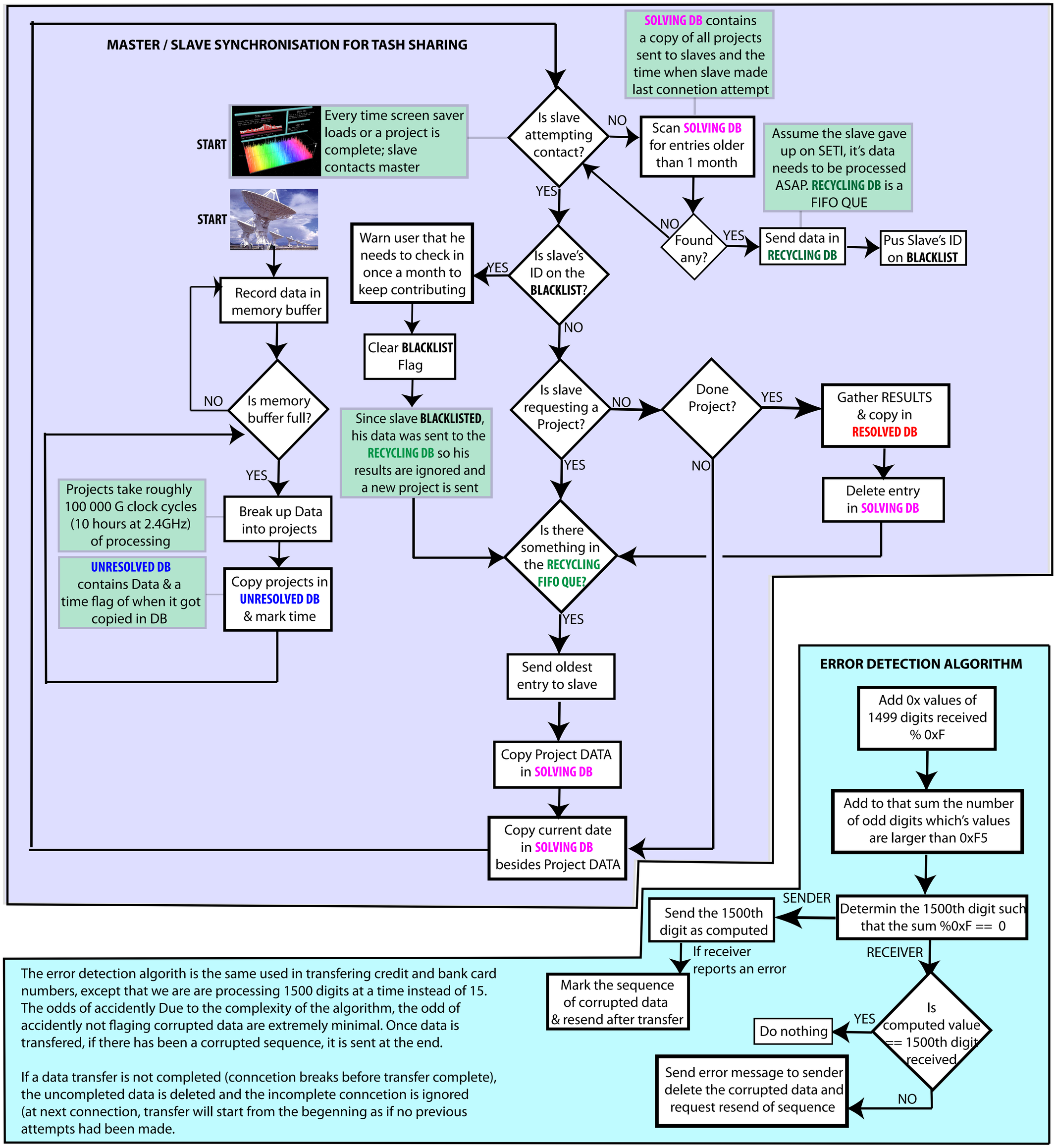

The error detection algorith is the same used in transfering credit and bank card numbers, except that we are are processing 1500 digits at a time instead of 15. The odds of accidently Due to the complexity of the algorithm, the odd of accidently not flaging corrupted data are extremely minimal. Once data is transfered, if there has been a corrupted sequence, it is sent at the end.

If a data transfer is not completed (conncetion breaks before transfer complete), the uncompleted data is deleted and the incomplete conncetion is ignored (at next connection, transfer will start from the begenning as if no previous attempts had been made.